APPROVED FOR RELEASE: Thursday, August 15, 2002 CIA-RDP91-00772R000301960044-1

APPROVED FOR RELEASE: Thursday, August 15, 2002 CIA-RDP91-00772R000301960044-1

APPROVED FOR RELEASE: Thursday, August 15, 2002 CIA-RDP91-00772R000301960044-1

SLOT, E.

Malignant tumors of the ovary in young women.
ZENTRALBLATT FUER GYNAEKOLOGIE, V. 92, p. 805-811, 1970

NTC 73-10847-06E

APPROVED FOR RELEASE: Thursday, August 15, 2002 CIA-RDP91-00772R000301960044-1

APPROVED FOR RELEASE: Thursday, August 15, 2002 CIA-RDP91-00772R000301960044-1

SLOTNIK, M. I.
//UNKNOWN//
--/--/----,V----,N----, PF 0004-0095,
Modern Industrial Tractor Transmissions
Reference Manual, Chap 1, thru Chap 5, 76 pp
AEM/FSTC/HT-23-2393-72

APPROVED FOR RELEASE: Thursday, August 15, 2002 CIA-RDP91-00772R000301960044-1

APPROVED FOR RELEASE: Thursday, August 15, 2002 CIA-RDP91-00772R000301960044-1

Slozt-Moller, K.

Packaging of fats; properties required of packaging papers. Part II. Achievement of greaseproofness.
A.I.I.P. REVUE MENSUEL, 1972, pp 55-64,
v. 26, n. 2.
IPC IPC-63.

APPROVED FOR RELEASE: Thursday, August 15, 2002 CIA-RDP91-00772R000301960044-1

APPROVED FOR RELEASE: Thursday, August 15, 2002 CIA-RDP91-00772R000301960044-1

Slepevskiy, F. I.

Mechanization of Construction in USSR Power Industry.

17 pp

MEKHANIZATSIYA STROITEL'STVA, Moscow, No 6, 1954,

pp 6-10.

JPRS 62513

APPROVED FOR RELEASE: Thursday, August 15, 2002 CIA-RDP91-00772R000301960044-1

APPROVED FOR RELEASE: Thursday, August 15, 2002 CIA-RDP91-00772R000301960044-1

Uncl (AEC-tr--7493, pp 9-13) 20-Jun-74
Effects of ionizing radiation on the induction of the synthesis of glucose-6-phosphatase in the rat livers during embrycgenesis.
SLOZHENIKINA, L.V.; KUDRYAVTSEVA, A.A.; KUZIN, A.M.
(Inst. of Biological Physics, Pushchino, USSR). 1973.
Translated from Radiobiologiya; 13: No. 4, 489-492(1973).

NSA

revision

APPROVED FOR RELEASE: Thursday, August 15, 2002 CIA-RDP91-00772R000301960044-1

APPROVED FOR RELEASE: Thursday, August 15, 2002 CIA-RDP91-00772R000301960044-1

[redacted], A. S.
//[redacted] I [redacted]//
--/--/1973,[redacted],[redacted],
Evaluation of the Accuracy and Reliability of
[redacted] of Dust Concentration with the Weight
Method of Determination,
pp 51-55,[redacted]

APPROVED FOR RELEASE: Thursday, August 15, 2002 CIA-RDP91-00772R000301960044-1

APPROVED FOR RELEASE: Thursday, August 15, 2002 CIA-RDP91-00772R000301960044-1

Flerinskiy, A. A.

Investigation of the effect of organic solvents and inorganic polymers on the photoelectric properties of [illegible] layers. Part II. Effect of [illegible] on the surface structure of macromolecular [illegible]

[illegible] PROBLEMY FIZICHESKOY KHIMII, [illegible] 1971, [illegible]

APPROVED FOR RELEASE: Thursday, August 15, 2002 CIA-RDP91-00772R000301960044-1

APPROVED FOR RELEASE: Thursday, August 15, 2002 CIA-RDP91-00772R000301960044-1

Shakhovskii, A. I.

Dynamic characteristics for twelfaced reflectors
[illegible] 1970, pp. 74-78
[illegible]

APPROVED FOR RELEASE: Thursday, August 15, 2002 CIA-RDP91-00772R000301960044-1

APPROVED FOR RELEASE: Thursday, August 15, 2002 CIA-RDP91-00772R000301960044-1

Ilyenko, P.

The Effect of Critical [illegible] Deformation and Welding on the Embrittlement of Steel Model 57
[illegible], v. 21, n. 7, 1972, p. 109-110
TKM 72/09,72

APPROVED FOR RELEASE: Thursday, August 15, 2002 CIA-RDP91-00772R000301960044-1

APPROVED FOR RELEASE: Thursday, August 15, 2002 CIA-RDP91-00772R000301960044-1

[redacted]

APPROVED FOR RELEASE: Thursday, August 15, 2002 CIA-RDP91-00772R000301960044-1

APPROVED FOR RELEASE: Thursday, August 15, 2002 CIA-RDP91-00772R000301960044-1

Review of Ukrainian Literary Journals, by
[illegible], 8 pp.
[illegible], no. [illegible] Ukrainy, Kiev, 17 Apr
1973, p. 3.
[illegible]

May 73

APPROVED FOR RELEASE: Thursday, August 15, 2002 CIA-RDP91-00772R000301960044-1

APPROVED FOR RELEASE: Thursday, August 15, 2002 CIA-RDP91-00772R000301960044-1

Smolchov, B.

Capital Construction Outlined in Long-Range Plans, 18 pp.
VOPROSY EKONOMIY, Moscow, No 6, 1973, pp 27-30.
JPRS 59603

Aug 73

APPROVED FOR RELEASE: Thursday, August 15, 2002 CIA-RDP91-00772R000301960044-1

APPROVED FOR RELEASE: Thursday, August 15, 2002 CIA-RDP91-00772R000301960044-1

Smelyakov, N.

Soviet Deputy Foreign Trade Minister Discusses East-West Trade.
53 pp
MCNII NIR, Moscow, No 12, Dec 1973, pp 203-239.
JPRS 61148

APPROVED FOR RELEASE: Thursday, August 15, 2002 CIA-RDP91-00772R000301960044-1

APPROVED FOR RELEASE: Thursday, August 15, 2002 CIA-RDP91-00772R000301960044-1

Smolyanskiy, M. Ya.

Some Problems in the Application of Plasma Heat Sources in Modern Metallurgy.
11 pp
PLAZMENNYE PROTSESSY V METALLURGII I TEKHNOLOGII NEORGANICHESKIKH MATERIALOV, Moscow, 1973,
pp 143-151.
JPRS 61321

APPROVED FOR RELEASE: Thursday, August 15, 2002 CIA-RDP91-00772R000301960044-1

APPROVED FOR RELEASE: Thursday, August 15, 2002 CIA-RDP91-00772R000301960044-1

Smetana, Miroslav

Czechoslovak Addicts Increasingly Use Medical Drugs, by Miroslav Smetana, 8 pp.
CZECH, per, Tvorba, Prague, No 13, 28 Mar 73, pp 10, 11.
JPRS 58187

May 73

APPROVED FOR RELEASE: Thursday, August 15, 2002 CIA-RDP91-00772R000301960044-1

APPROVED FOR RELEASE: Thursday, August 15, 2002 CIA-RDP91-00772R000301960044-1

Smetana, Miroslav

Health Ministry Official Describes Future Medical Research, 6 pp.
MLADA FRONTA, Prague, Weekend Supplement, 29 Sep 73, p 3.
JPRS 60368

Nov 73

APPROVED FOR RELEASE: Thursday, August 15, 2002 CIA-RDP91-00772R000301960044-1

APPROVED FOR RELEASE: Thursday, August 15, 2002 CIA-RDP91-00772R000301960044-1

Dmetanin, N.

Organizational Forms of Agroindustrial Units
Mimeo.
14 pp
VOPROSY EKONOMIKI, Moscow, No 3, 1974, pp 59-69.
JPRS 60805

APPROVED FOR RELEASE: Thursday, August 15, 2002 CIA-RDP91-00772R000301960044-1

APPROVED FOR RELEASE: Thursday, August 15, 2002 CIA-RDP91-00772R000301960044-1

APPROVED FOR RELEASE: Thursday, August 15, 2002 CIA-RDP91-00772R000301960044-1

APPROVED FOR RELEASE: Thursday, August 15, 2002 CIA-RDP91-00772R000301960044-1

SHETANKINA, N. P.
//SINTEZ I FIZIKO KHIMIYA POLIMEROV AN UKRSSR/,
--/--/1973, V----, W0011
Carbofunctional organosilicon compounds XV
investigations of the polymerization of
carbofunctional organosilicon diisocyanates
7 pp
pp 115-119, AIR/FTD/HT-23-1369-74##

APPROVED FOR RELEASE: Thursday, August 15, 2002 CIA-RDP91-00772R000301960044-1

APPROVED FOR RELEASE: Thursday, August 15, 2002 CIA-RDP91-00772R000301960044-1

Said, M. et al

Application of Simulation in the Organisation of Steel Plant Operation.
HUTNIK, 1972, No.6, pp.228-232.
BISI 11046

APPROVED FOR RELEASE: Thursday, August 15, 2002 CIA-RDP91-00772R000301960044-1

APPROVED FOR RELEASE: Thursday, August 15, 2002 CIA-RDP91-00772R000301960044-1

Sulc, V.

Effect of sulphur on the rate of recrystallization of transformer steel during hot-rolling.
KOVOVE MATERIALY, Vol. 10, n. 2, 1972,
p. 145-153
VER VR/7B/72

APPROVED FOR RELEASE: Thursday, August 15, 2002 CIA-RDP91-00772R000301960044-1

APPROVED FOR RELEASE: Thursday, August 15, 2002 CIA-RDP91-00772R000301960044-1

Bahl, W. et al.

[illegible], 1972, 12 pp 462-466

FTD-HT-11307

July 1973

APPROVED FOR RELEASE: Thursday, August 15, 2002 CIA-RDP91-00772R000301960044-1

APPROVED FOR RELEASE: Thursday, August 15, 2002 CIA-RDP91-00772R000301960044-1

Sadovnik, P.

Investigation of a dust control system for pans from shaft furnaces for the production of copper matte. [illegible], No 1/2, 1972, pp 21-30

WTC 73-14975-130

APPROVED FOR RELEASE: Thursday, August 15, 2002 CIA-RDP91-00772R000301960044-1

APPROVED FOR RELEASE: Thursday, August 15, 2002 CIA-RDP91-00772R000301960044-1

Smilov, Yosif

Achievements of Railroad Transportation Out-
lined, 10 pp.
ZHELEZOPUTEN TRANSPORT, Sofia, Nos 7, 8, 9,
1974, pp 1-7.
JPRS 63112

Dec 74

APPROVED FOR RELEASE: Thursday, August 15, 2002 CIA-RDP91-00772R000301960044-1

APPROVED FOR RELEASE: Thursday, August 15, 2002 CIA-RDP91-00772R000301960044-1

Budrnov, A.

Features of Relations Among USSR Nations Expounded.
4 pp
SOVETSKAYA LITVA, Vil'nyus, 17 Apr 1974, pp 2, 3.
JPRS 61784

APPROVED FOR RELEASE: Thursday, August 15, 2002 CIA-RDP91-00772R000301960044-1

APPROVED FOR RELEASE: Thursday, August 15, 2002 CIA-RDP91-00772R000301960044-1

Sulimov, A.

Soviet Economic Advances Pointed Up.
6 pp
SOVETSKAYA ROSSIYA, Moscow, 10 Mar 74, p 2.
JPRS 60193

APPROVED FOR RELEASE: Thursday, August 15, 2002 CIA-RDP91-00772R000301960044-1

APPROVED FOR RELEASE: Thursday, August 15, 2002 CIA-RDP91-00772R000301960044-1

Role of Commodity Relationships Under Socialism,
by A. Smirnov, 10 pp.
KOMMUNIST, per, Planovoye Khozyaystvo, Moscow, No 1,
Jan 1971, pp 139-144.
JPRS 55069

May 73

APPROVED FOR RELEASE: Thursday, August 15, 2002 CIA-RDP91-00772R000301960044-1

APPROVED FOR RELEASE: Thursday, August 15, 2002 CIA-RDP91-00772R000301960044-1

Salmov, A. I.

Role of aerodynamic damping in problem of the flutter of nonshell panels and circular cylindrical shells.
DOKLADY AKAD NAUK SSSR, SOVIET PHYSICS, Vol 210, No 6, June 1973, pp 1314-1316
AMER INST OF PHYSICS

APPROVED FOR RELEASE: Thursday, August 15, 2002 CIA-RDP91-00772R000301960044-1

APPROVED FOR RELEASE: Thursday, August 15, 2002 CIA-RDP91-00772R000301960044-1

Zaitsev, A. S.

The effect of solubility of complex compounds on cation exchanger selectivity.

DOKLADY AKADEMII NAUK SSSR, Vol 70, 1950, pp 449-451

[illegible]

APPROVED FOR RELEASE: Thursday, August 15, 2002 CIA-RDP91-00772R000301960044-1

APPROVED FOR RELEASE: Thursday, August 15, 2002 CIA-RDP91-00772R000301960044-1

[illegible], B. A.
//PROBLEMY BIONIKI//
[illegible]/1971, V[illegible], pp 1075-1080
Certain Peculiarities of Modeling Group
Activities of Operators 9 pp
JPRS 6[illegible]789

APPROVED FOR RELEASE: Thursday, August 15, 2002 CIA-RDP91-00772R000301960044-1

APPROVED FOR RELEASE: Thursday, August 15, 2002 CIA-RDP91-00772R000301960044-1

Smirnov, B.M.

Asymptotic Methods in the Theory of Atomic Collisions

ASIMPTOTICHESKIE METODY V TEORII ATOMNYKH STOLKNOVENIY 1973, 254 pp

Atomizdat Publishing House
10 September 1973

APPROVED FOR RELEASE: Thursday, August 15, 2002 CIA-RDP91-00772R000301960044-1

APPROVED FOR RELEASE: Thursday, August 15, 2002 CIA-RDP91-00772R000301960044-1

Sukhnev, G.

Rural Construction Tasks Discussed.
8 pp
SEL'SKOYE STROITEL'STVO, Moscow, No 7, 1974, pp 1-3.
JPRS 62150

APPROVED FOR RELEASE: Thursday, August 15, 2002 CIA-RDP91-00772R000301960044-1

APPROVED FOR RELEASE: Thursday, August 15, 2002 CIA-RDP91-00772R000301960044-1

Smirnov, K. K.

Development of the Nation's Oil and Gas Industry, 12 pp.
STROITEL'STVO TRUBOPROVODOV, Moscow, No 6, Jun 73, pp 1-4.
JPRS 59066

Sep 73

APPROVED FOR RELEASE: Thursday, August 15, 2002 CIA-RDP91-00772R000301960044-1

APPROVED FOR RELEASE: Thursday, August 15, 2002 CIA-RDP91-00772R000301960044-1

Smirnov, K. K.

Pipeline Laying Results for 1973 Reported. Goals for 1974 Told.

5 pp

STROITEL'STVO TRUBOPROVODOV, Moscow, No 2, Feb 1974, pp 1-3.

JPRS 61734

APPROVED FOR RELEASE: Thursday, August 15, 2002 CIA-RDP91-00772R000301960044-1

APPROVED FOR RELEASE: Thursday, August 15, 2002 CIA-RDP91-00772R000301960044-1

Sudarnov, K. V.

Effect of Restricted Motor Activity on the Enzyme Secretion Function of the Pancreas and Extra-secretory Function of the Liver in Rats.

8 pp

KOSMICHESKAYA BIOLOGIYA I AVIAKOSMICHESKAYA MEDITSINA, Moscow, Vol 8, No 3, 1974, pp 22-26, JPRS 61553

APPROVED FOR RELEASE: Thursday, August 15, 2002 CIA-RDP91-00772R000301960044-1

APPROVED FOR RELEASE: Thursday, August 15, 2002 CIA-RDP91-00772R000301960044-1

[illegible]

//[illegible] [illegible] [illegible].
[illegible] [illegible] PO [illegible] [illegible]
I [illegible] [illegible]. [illegible] I P
[illegible] [illegible] [illegible] [illegible] I [illegible]
V [illegible]//
[illegible]/1971, [illegible], [illegible]
Experience in the use of collection or art
evaluation of the prospects for technical branch
[illegible], 18 pp.
FD [illegible], AFR/FTD-HO-[illegible]-[illegible]-[illegible]

APPROVED FOR RELEASE: Thursday, August 15, 2002 CIA-RDP91-00772R000301960044-1

APPROVED FOR RELEASE: Thursday, August 15, 2002 CIA-RDP91-00772R000301960044-1

SMIRNOV, L. RU

INFORMATIVE PROPERTIES OF AERIAL PHOTOGRAPHS AND EVALUATION OF THEIR INTERPRETA

VESTNIK, SERIYA GEOL. I GEOGRAF. LENIN. UNIV.
NO1 1968 PP 94-107

FSTC-HT-23-1294-73

APPROVED FOR RELEASE: Thursday, August 15, 2002 CIA-RDP91-00772R000301960044-1

APPROVED FOR RELEASE: Thursday, August 15, 2002 CIA-RDP91-00772R000301960044-1

Gurevich, L. P.

The design of organizational structures in control.
G ND
UPRAVLYAYUSHCHIYE SISTEMY I MASHINY, No 1, Sept-Oct
1974, pp 136-140
AIR/FTD-HT-23-583-74

APPROVED FOR RELEASE: Thursday, August 15, 2002 CIA-RDP91-00772R000301960044-1

APPROVED FOR RELEASE: Thursday, August 15, 2002 CIA-RDP91-00772R000301960044-1

Smirnov, L. P.

Experience in the Utilization of the Electronic Digital Computer for Historical-Technological Analysis of Specific Forms of Technology (The Example of Coal Mining Combines).
15 pp
ANALIZ TENDENTSIYA I PROGNOZIROVANIYE NAUCHNO-TEKHNICHESKOGO PROGRESSA, Kiev, 1967, pp 23-37.
JPRS 61402

APPROVED FOR RELEASE: Thursday, August 15, 2002 CIA-RDP91-00772R000301960044-1

APPROVED FOR RELEASE: Thursday, August 15, 2002 CIA-RDP91-00772R000301960044-1

[redacted]

APPROVED FOR RELEASE: Thursday, August 15, 2002 CIA-RDP91-00772R000301960044-1

APPROVED FOR RELEASE: Thursday, August 15, 2002 CIA-RDP91-00772R000301960044-1

L. V. SMIRNOV

Machinery for Farmstead Areas at USSR Exhibition,
by L. V. Smirnov, 8 pp.
RUSSIAN, per. Mekhanizatsiya Sel'skogo Khozyaystva, Moscow,
No 3, 1973, pp 6-8.
JPRS 58974

Mar 73

APPROVED FOR RELEASE: Thursday, August 15, 2002 CIA-RDP91-00772R000301960044-1

APPROVED FOR RELEASE: Thursday, August 15, 2002 CIA-RDP91-00772R000301960044-1

SMIRNOV, M. RU

IONIC ACTIVITY IN MOLTEN SALTS

ELEKTROKHIM. RASPLAV. SOLEV. I TVERD. ELEKTRO
. NO. 16, 1970 PP 3-16

FSTC-HT-23-1338-73

APPROVED FOR RELEASE: Thursday, August 15, 2002 CIA-RDP91-00772R000301960044-1

APPROVED FOR RELEASE: Thursday, August 15, 2002 CIA-RDP91-00772R000301960044-1

SMIRNOV, M. RU

DENSITY AND MOLAR VOLUME OF MELTS IN THE SYSTEMS LICL-NACL, NACL-RBCL, NACL-CSC

ELEKTROKHIM. RASPLAV. SOLEV. I TVERD. ELEKTRO. NO. 16 1970 PP 17-20

FSTC-HT-23-1340-73

APPROVED FOR RELEASE: Thursday, August 15, 2002 CIA-RDP91-00772R000301960044-1

APPROVED FOR RELEASE: Thursday, August 15, 2002 CIA-RDP91-00772R000301960044-1

SMIRNOV, M. RU

INDICES OF REFRACTION OF MOLTEN FLUORIDES OF LITHIUM SODIUM AND POTASSIUM

ELEKTROKHIM. RASPLAV. SOLEV. I TVERD. ELEKTRO
. NO16 1970 PP 40-41

FSTC-HT-23-1341-73

APPROVED FOR RELEASE: Thursday, August 15, 2002 CIA-RDP91-00772R000301960044-1

APPROVED FOR RELEASE: Thursday, August 15, 2002 CIA-RDP91-00772R000301960044-1

SMIRNOV, M. RU

THERMAL DECOMPOSITION OF MOLTEN LITHIUM CARBO NATE

ELEKTROKHIM. RASPLAV. SOLEV. I TVERD. ELEKTRO • NO16 1970 PP 82-87

FSTC-HT-23-1342-73

APPROVED FOR RELEASE: Thursday, August 15, 2002 CIA-RDP91-00772R000301960044-1

APPROVED FOR RELEASE: Thursday, August 15, 2002 CIA-RDP91-00772R000301960044-1

Smirnov, M. S.

Party Card Exchange Discussed.
9 pp
MOSKOVSKAYA PRAVDA, Moscow, 10 Jan 1974, p 2.
JPRS 61419

APPROVED FOR RELEASE: Thursday, August 15, 2002 CIA-RDP91-00772R000301960044-1

APPROVED FOR RELEASE: Thursday, August 15, 2002 CIA-RDP91-00772R000301960044-1

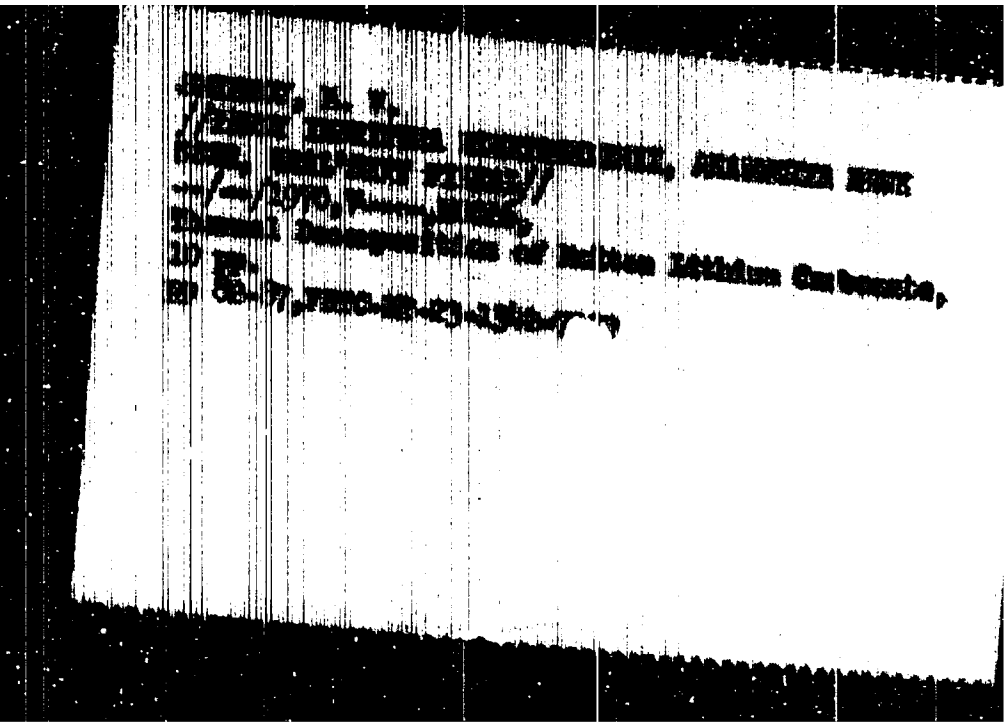

APPROVED FOR RELEASE: Thursday, August 15, 2002 CIA-RDP91-00772R000301960044-1

APPROVED FOR RELEASE: Thursday, August 15, 2002 CIA-RDP91-00772R000301960044-1

Sadrnov, M.V.

Electrical Conductivity of Salt Melts in the $LiCl-BaCl_2$ System

AN SSSR URAL'SKIY FILIAL TRUDY INSTITUTA
[illegible] 15, 1969, pp 33-36

ASSI-K-2416
FSTC-HT-23-2006-72

APPROVED FOR RELEASE: Thursday, August 15, 2002 CIA-RDP91-00772R000301960044-1

APPROVED FOR RELEASE: Thursday, August 15, 2002 CIA-RDP91-00772R000301960044-1

Andrunov, N.

Advantages of Ocean Cruises Stressed.
11 pp
KOMMUNIST VOORUZHENNYKH SIL, Moscow, No 11, June
79, pp 35-37.
JPRS 68438

APPROVED FOR RELEASE: Thursday, August 15, 2002 CIA-RDP91-00772R000301960044-1

APPROVED FOR RELEASE: Thursday, August 15, 2002 CIA-RDP91-00772R000301960044-1

Bulrnov, N.

Operational Style of Senior Naval Officers.
6 pp
KRASNAYA ZVEZDA, Moscow, 23 May 74, p 2.
JPRS 63[illegible]

APPROVED FOR RELEASE: Thursday, August 15, 2002 CIA-RDP91-00772R000301960044-1

APPROVED FOR RELEASE: Thursday, August 15, 2002 CIA-RDP91-00772R000301960044-1

Sadirnov, N. N.

Application of technical diagnostics for the determination of the replacement dates of aircraft accessories. 9 pp

TRUDY VSESOYUZNOYE SOVESHCHANIYE PO TEKHNICHESKOY DIAGNOSTIKE. 1972, pp 69-73

AIR/FTD-HT-23-515-73

APPROVED FOR RELEASE: Thursday, August 15, 2002 CIA-RDP91-00772R000301960044-1

APPROVED FOR RELEASE: Thursday, August 15, 2002 CIA-RDP91-00772R000301960044-1

Shelimov, N. N.

Operational effectiveness of transport aircraft. 306 pp
[illegible] "TRANSPORT" [illegible]
[illegible], 1972, [illegible] pp
[illegible] 210-74

APPROVED FOR RELEASE: Thursday, August 15, 2002 CIA-RDP91-00772R000301960044-1

APPROVED FOR RELEASE: Thursday, August 15, 2002 CIA-RDP91-00772R000301960044-1

Smirnov, N.N.
Chrdoridae of the World Fauna 644 pp

NAKOPBRAZHYE, Vol 1, No 2, 1971 531 pp
Fauna of the USSR (New Series)

Translated by IPST, 1971
Available from NTIS
Under TT-74-50007

APPROVED FOR RELEASE: Thursday, August 15, 2002 CIA-RDP91-00772R000301960044-1

APPROVED FOR RELEASE: Thursday, August 15, 2002 CIA-RDP91-00772R000301960044-1

[illegible], S. A.

On the Problem of Technique for Measuring Soil [illegible]

[illegible]

[illegible] 1. [illegible] Moscow, [illegible]

[illegible] 1-2, 75-84

[illegible] 372-2408

APPROVED FOR RELEASE: Thursday, August 15, 2002 CIA-RDP91-00772R000301960044-1

APPROVED FOR RELEASE: Thursday, August 15, 2002 CIA-RDP91-00772R000301960044-1

Sukrnov, V.

Maximum Utilization of Production Reserves --
The Basis for a Successful 1974.
9 pp
MEZHDUNOVOY KOMMUNISTICHESKOYE, Moscow, No 4, Apr 1974,
pp 62-68.
JPRS 62317

APPROVED FOR RELEASE: Thursday, August 15, 2002 CIA-RDP91-00772R000301960044-1

APPROVED FOR RELEASE: Thursday, August 15, 2002 CIA-RDP91-00772R000301960044-1

Smirnov, V.

Minister of Petroleum Industry Comments on Future Prospects.

6 pp

NEFTYANIK, Moscow, No 3, Mar 74, pp 3-6.

JPRS 62358

APPROVED FOR RELEASE: Thursday, August 15, 2002 CIA-RDP91-00772R000301960044-1

APPROVED FOR RELEASE: Thursday, August 15, 2002 CIA-RDP91-00772R000301960044-1

Shikmov, V.

Plans and Projections for the Oil and Gas Industry in the USSR.
[illegible] p
[illegible], Moscow, No 4, Apr 1973.
[illegible]
JPRS 57251

APPROVED FOR RELEASE: Thursday, August 15, 2002 CIA-RDP91-00772R000301960044-1

APPROVED FOR RELEASE: Thursday, August 15, 2002 CIA-RDP91-00772R000301960044-1

Sudrenov, V.

The Petroleum Industry of the Nation is on the Rise.
12 pp
[illegible], Moscow, No 9, Sept 1973, pp 1-5.
JPRS 61748

APPROVED FOR RELEASE: Thursday, August 15, 2002 CIA-RDP91-00772R000301960044-1

APPROVED FOR RELEASE: Thursday, August 15, 2002 CIA-RDP91-00772R000301960044-1

Saltnov, V. A.

Variation of a Meteor Spectrum during the Time of Flight

[redacted] v. 3, n. 4, 1969, pp. 230-235

[redacted]

[redacted] 32619

APPROVED FOR RELEASE: Thursday, August 15, 2002 CIA-RDP91-00772R000301960044-1

APPROVED FOR RELEASE: Thursday, August 15, 2002 CIA-RDP91-00772R000301960044-1

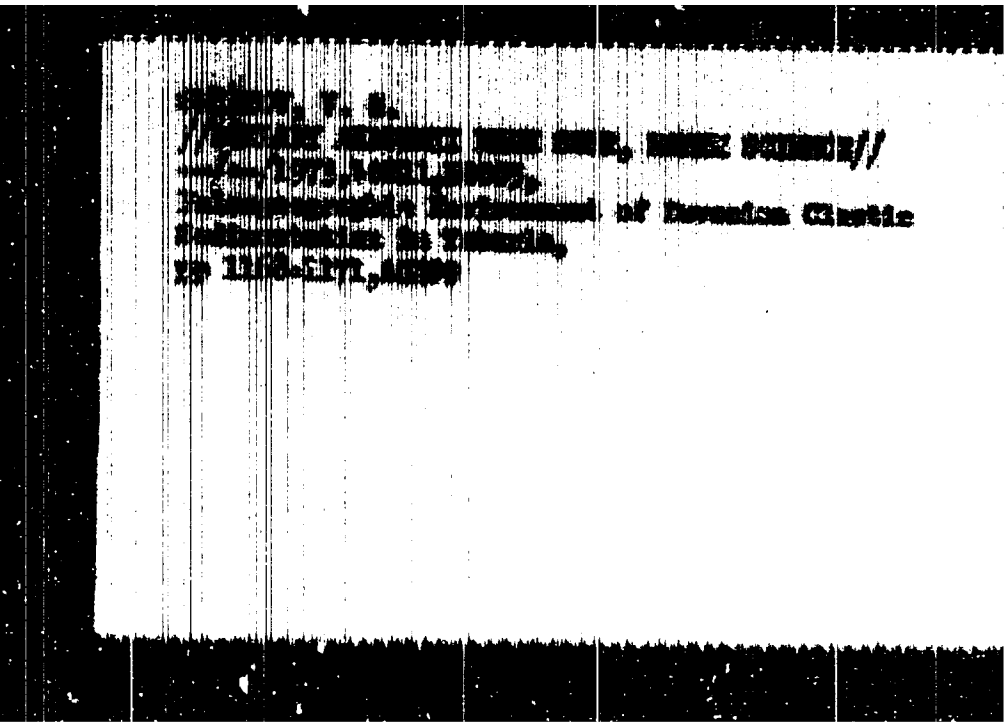

APPROVED FOR RELEASE: Thursday, August 15, 2002 CIA-RDP91-00772R000301960044-1

APPROVED FOR RELEASE: Thursday, August 15, 2002 CIA-RDP91-00772R000301960044-1

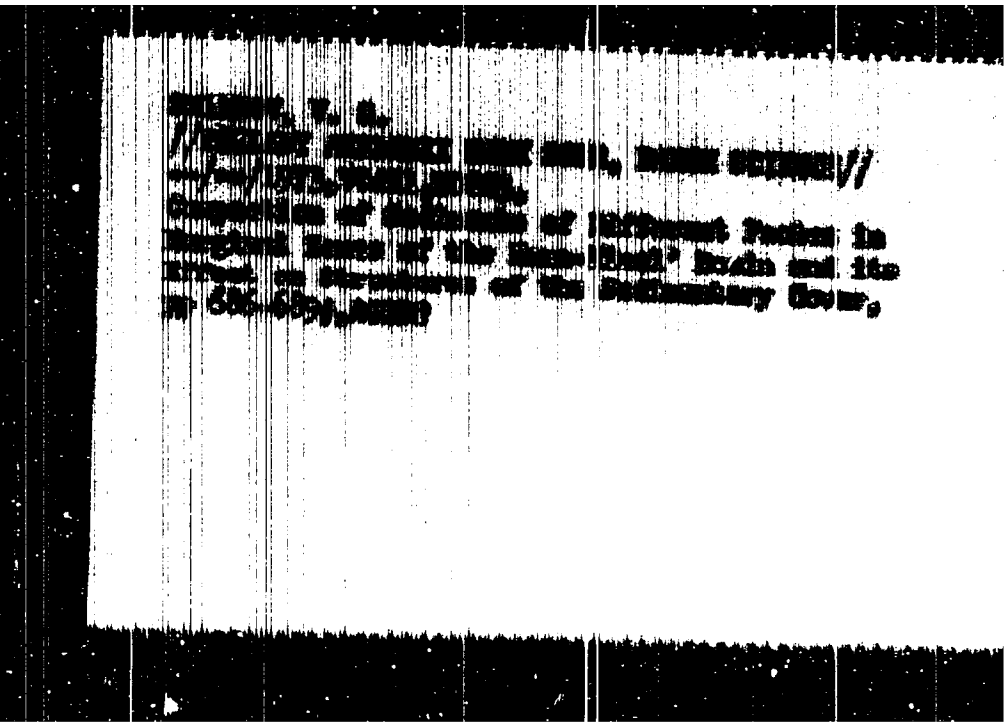

APPROVED FOR RELEASE: Thursday, August 15, 2002 CIA-RDP91-00772R000301960044-1

APPROVED FOR RELEASE: Thursday, August 15, 2002 CIA-RDP91-00772R000301960044-1

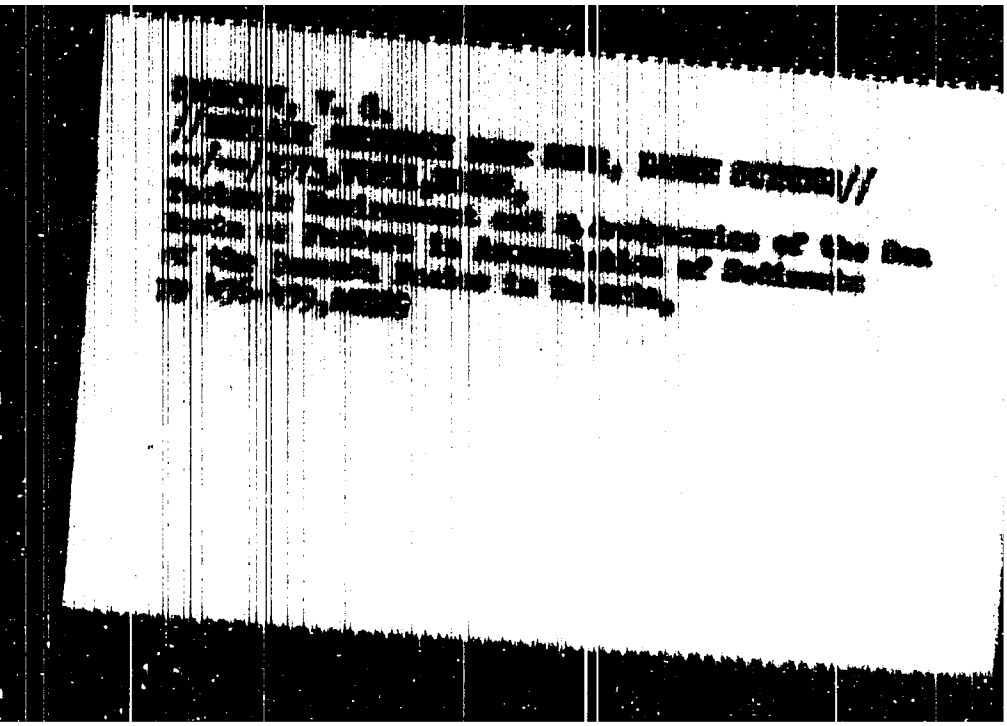

APPROVED FOR RELEASE: Thursday, August 15, 2002 CIA-RDP91-00772R000301960044-1

APPROVED FOR RELEASE: Thursday, August 15, 2002 CIA-RDP91-00772R000301960044-1

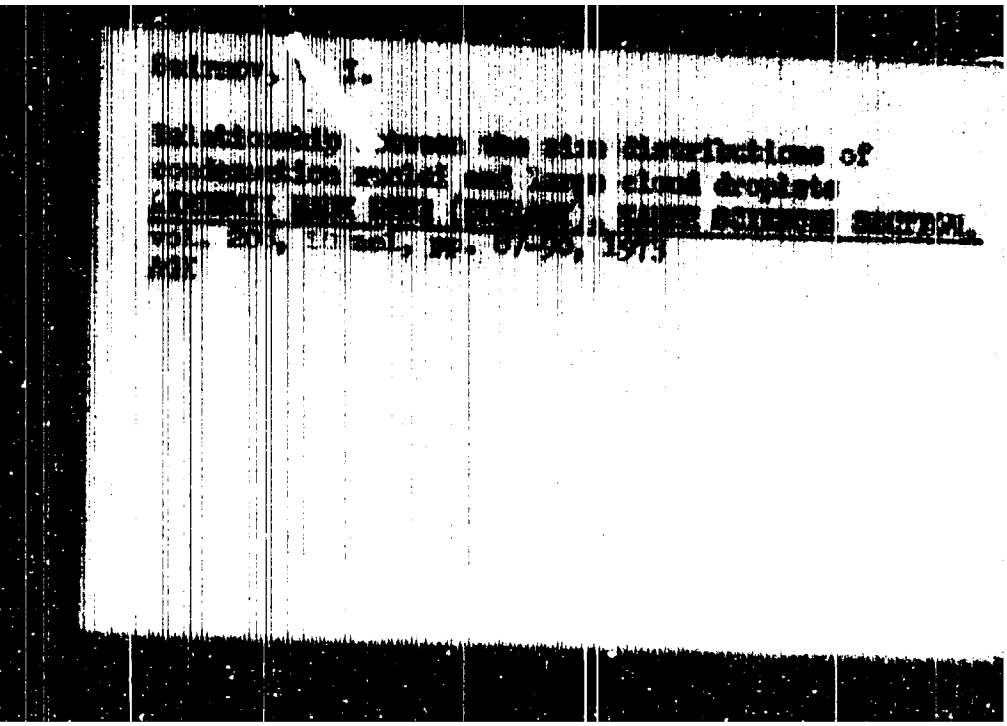

Salmon, I.

Relationship between the size distributions of condensation nuclei and cloud droplets. Proceedings, Fifth Int. Conf. Cloud Physics, Vol. 2, Tokyo, pp. 679-683, 1971.

APPROVED FOR RELEASE: Thursday, August 15, 2002 CIA-RDP91-00772R000301960044-1

APPROVED FOR RELEASE: Thursday, August 15, 2002 CIA-RDP91-00772R000301960044-1

V. I. SMIRNOV

Results of the International Geological Congress.
By V. I. Smirnov. 9 pp.
RUSSIAN. per. Izvestiya Akademii Nauk SSSR. Moscow.
Vol 43, No 2, Feb 1973, pp 93-99.
FTD-HT-23-90

Mar 73

APPROVED FOR RELEASE: Thursday, August 15, 2002 CIA-RDP91-00772R000301960044-1

APPROVED FOR RELEASE: Thursday, August 15, 2002 CIA-RDP91-00772R000301960044-1

Smirnov, V. I.

Problems in Forecasting the Ore Base of the Country.
9 pp
VESTNIK AKADEMII NAUK SSSR, Moscow, No 6, June 1973, pp 59-65.
JPRS 57718

APPROVED FOR RELEASE: Thursday, August 15, 2002 CIA-RDP91-00772R000301960044-1

APPROVED FOR RELEASE: Thursday, August 15, 2002 CIA-RDP91-00772R000301960044-1

[redacted]

APPROVED FOR RELEASE: Thursday, August 15, 2002 CIA-RDP91-00772R000301960044-1

APPROVED FOR RELEASE: Thursday, August 15, 2002 CIA-RDP91-00772R000301960044-1

Smirnov, V.M.

On an Algorithm for Recognition of Binary Codes

4 pp

INZHEN.-MATEM. METODY V FIZ I KIBERNET., MIFI, 1971, PP 93-96

CIA-X-7888

APPROVED FOR RELEASE: Thursday, August 15, 2002 CIA-RDP91-00772R000301960044-1

APPROVED FOR RELEASE: Thursday, August 15, 2002 CIA-RDP91-00772R000301960044-1

[illegible], V. M.

[illegible] for a plasma flow [illegible]

[illegible] No. 3, 1972, pp. 70-76.

[illegible]

APPROVED FOR RELEASE: Thursday, August 15, 2002 CIA-RDP91-00772R000301960044-1

APPROVED FOR RELEASE: Thursday, August 15, 2002 CIA-RDP91-00772R000301960044-1

Smirnov, V. N.

Distribution Costs Analysed Statistically by Commodity Group.

5 pp

VESTNIK LENINGRADSKOGO UNIVERSITETA, Leningrad.

No 5, 10 March 1974, pp 144-147.

JPRS 61870

APPROVED FOR RELEASE: Thursday, August 15, 2002 CIA-RDP91-00772R000301960044-1

APPROVED FOR RELEASE: Thursday, August 15, 2002 CIA-RDP91-00772R000301960044-1

Ice-Cover Oscillations due to Internal Waves of the Arctic Ocean, by V. N. Smirnov.
DOK AN SSSR, Vol 206, No 5, 1972, pp 1106-1108.
NAVY/JPL/JHU-T-2741

May 73

APPROVED FOR RELEASE: Thursday, August 15, 2002 CIA-RDP91-00772R000301960044-1

APPROVED FOR RELEASE: Thursday, August 15, 2002 CIA-RDP91-00772R000301960044-1

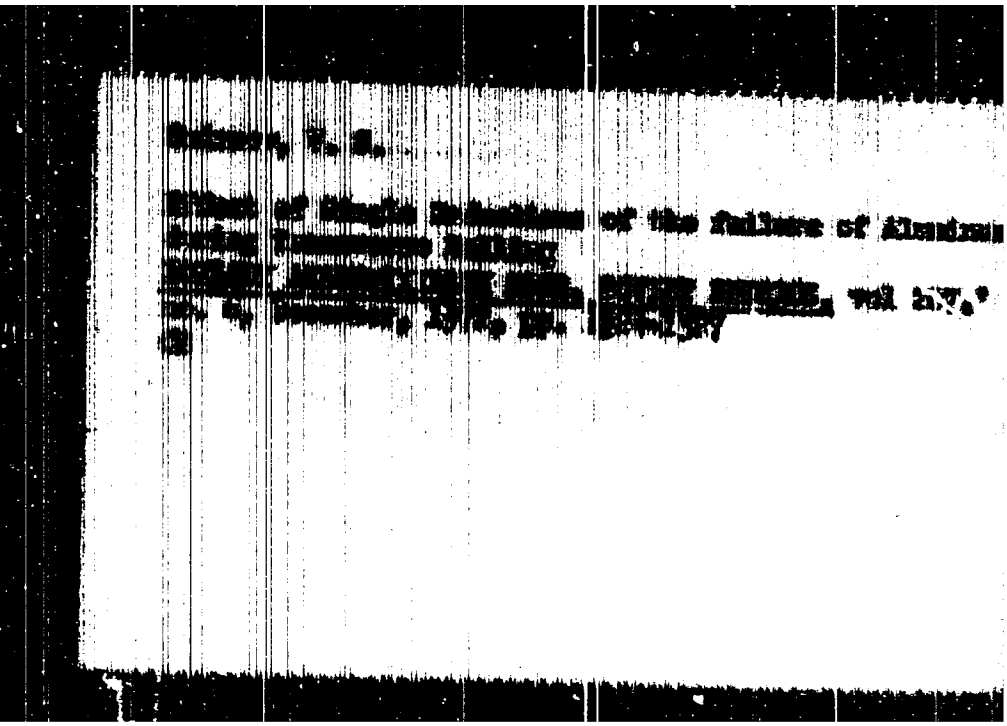

APPROVED FOR RELEASE: Thursday, August 15, 2002 CIA-RDP91-00772R000301960044-1

APPROVED FOR RELEASE: Thursday, August 15, 2002 CIA-RDP91-00772R000301960044-1

[redacted]

APPROVED FOR RELEASE: Thursday, August 15, 2002 CIA-RDP91-00772R000301960044-1

APPROVED FOR RELEASE: Thursday, August 15, 2002 CIA-RDP91-00772R000301960044-1

EKIMOV, V. V.

//[illegible]//

--/--/1972, V0008, N--, PP 0094-0096

The productivity of treestands in the volume of the broadleaved and coniferous forests. Report No. 4. The physiques of birch stands of the volume in the European part of the USSR

[illegible]

APPROVED FOR RELEASE: Thursday, August 15, 2002 CIA-RDP91-00772R000301960044-1

APPROVED FOR RELEASE: Thursday, August 15, 2002 CIA-RDP91-00772R000301960044-1

Smirnov, Yu. K.

An Internal Friction Study of Pure Fe.
AKUSTICHESKIY ZH., Vol.12, pp.125-127, 1966.
NTIS TT 74 53215

APPROVED FOR RELEASE: Thursday, August 15, 2002 CIA-RDP91-00772R000301960044-1

APPROVED FOR RELEASE: Thursday, August 15, 2002 CIA-RDP91-00772R000301960044-1

6-Jun-74

Uncl (AEC-tr--7471, pp 150-154) Radioactivity of loach eggs during cleavage under conditions of colchicine-induced depression of mitosis. SMIRNOVA, I.P.; LATSIS, R.V.; FROLOVA, E.V. (Inst. of Developmental Biology, Moscow). Apr 1974. Translated from Radiobiologiya; 13: No. 3, 442-445(1973).

NSA

APPROVED FOR RELEASE: Thursday, August 15, 2002 CIA-RDP91-00772R000301960044-1

APPROVED FOR RELEASE: Thursday, August 15, 2002 CIA-RDP91-00772R000301960044-1

[illegible], I. N.

[illegible] of Tris (Dimethylamido)-3-Phosphin [illegible] by Derivatives of Monohalo [illegible] Cyano-[illegible]

[illegible], vol. 210, no. 5, June, 1973, [illegible]

APPROVED FOR RELEASE: Thursday, August 15, 2002 CIA-RDP91-00772R000301960044-1

APPROVED FOR RELEASE: Thursday, August 15, 2002 CIA-RDP91-00772R000301960044-1

SMIRNOVA, L.P.
//DOKLADY AKADEMII NAUK SSSR//
--/01/1974, V0214, NN---
Dependence of the efficiency of channel electro multipliers on the interaction between different types of radiation and the emitter material
pp 849-852 AIP##

APPROVED FOR RELEASE: Thursday, August 15, 2002 CIA-RDP91-00772R000301960044-1

APPROVED FOR RELEASE: Thursday, August 15, 2002 CIA-RDP91-00772R000301960044-1

Smirnova, L. P.

Problems in Utilizing Circulating Capital.
4 pp
FINANSY SSSR, Moscow, No 8, 1974, pp 91-92.
JPRS 62713

APPROVED FOR RELEASE: Thursday, August 15, 2002 CIA-RDP91-00772R000301960044-1

APPROVED FOR RELEASE: Thursday, August 15, 2002 CIA-RDP91-00772R000301960044-1

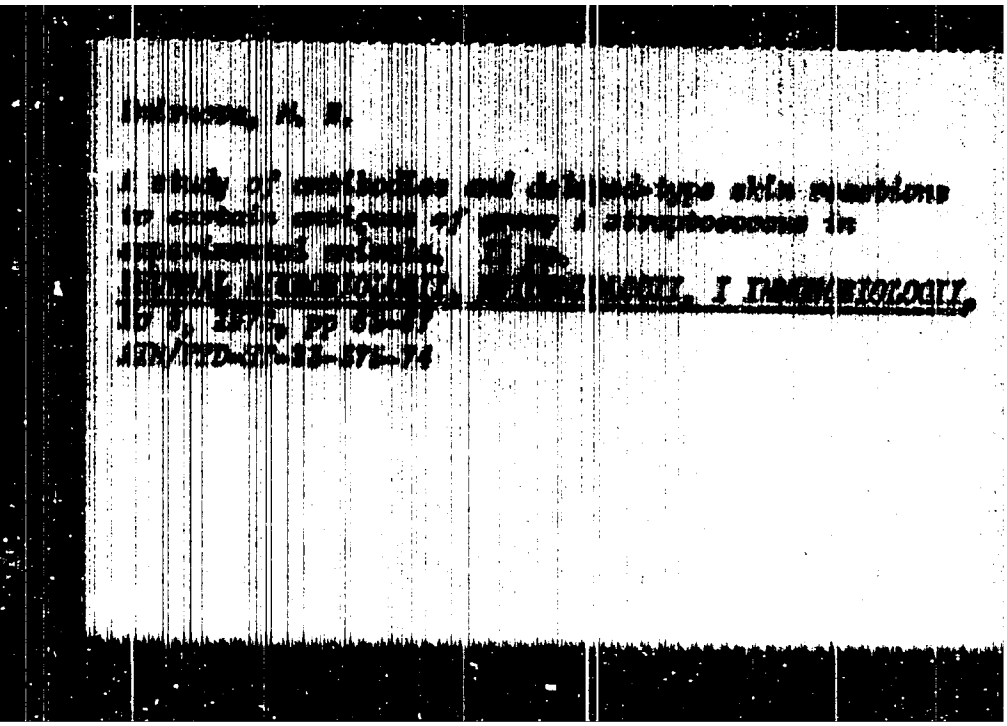

APPROVED FOR RELEASE: Thursday, August 15, 2002 CIA-RDP91-00772R000301960044-1

APPROVED FOR RELEASE: Thursday, August 15, 2002 CIA-RDP91-00772R000301960044-1

SHIRKEVA, N., S FD

WORK FUNCTION OF THE FACES (100) OF SINGLE CR
YSTALS OF REFRACTORY METAL ALLOYS

incomplete
TP

TASHKENT. GOSUDAR. UNIVER. IM LENINA, NAUCH. T
RUDY #393, FIZIKA, '71, 250-56

FSTC-HT-23-0535-74

APPROVED FOR RELEASE: Thursday, August 15, 2002 CIA-RDP91-00772R000301960044-1

APPROVED FOR RELEASE: Thursday, August 15, 2002 CIA-RDP91-00772R000301960044-1

Smirnova, T. T.

CEMA Collaboration in Leather, Footwear Output Recounted.

6 pp

KOZHEVENNO-OBUVNAYA PROMYSHLENNOST', Moscow, No 7, Jul 74, pp 14-16.

JPRS 63071

APPROVED FOR RELEASE: Thursday, August 15, 2002 CIA-RDP91-00772R000301960044-1

APPROVED FOR RELEASE: Thursday, August 15, 2002 CIA-RDP91-00772R000301960044-1

SMIRNAGIN, A. P.
//TRUDY GOSUDARST NAUCH IISLEDOVATELSKI PROEKT
INST PO OBRABOTKE TSVETNYKH METAL.//
--/--/1957, V-----.N-----.
The effect of copper and silicon on the rate of
diffusion of
pp 116-127, *NTIS-TT-74-51000600

APPROVED FOR RELEASE: Thursday, August 15, 2002 CIA-RDP91-00772R000301960044-1

APPROVED FOR RELEASE: Thursday, August 15, 2002 CIA-RDP91-00772R000301960044-1

SHIRYAEV, A. P.
//TRUDY SOBUDARST NAUCH I:SLEDOVATELY I PROKET
INST. PO OBRABOTKETSVETNIKH METAL,//
--/--/1957, V----,N----,
Effect of silicon iron and beryllium on the
diffusion rate of
pp 90-115, *NTIS-TT-74-58[illegible]

APPROVED FOR RELEASE: Thursday, August 15, 2002 CIA-RDP91-00772R000301960044-1

APPROVED FOR RELEASE: Thursday, August 15, 2002 CIA-RDP91-00772R000301960044-1

SMIRYAGIN, A.P.
//TRUDY, GOSUDARST. NAUCH.-ISSLEDOVATEL' I
PROEKT. INST. PO OBRABOTKE TXVETNYKH METAL//
--/--/1957,V----,N0016,
The Effect of Copper and Silicon on the Rate of
Diffusion of Iron in Nickel,
pp 116-127, *NTIS-TT-74-5800600

APPROVED FOR RELEASE: Thursday, August 15, 2002 CIA-RDP91-00772R000301960044-1

APPROVED FOR RELEASE: Thursday, August 15, 2002 CIA-RDP91-00772R000301960044-1

SMIRYAGIN, A.P.
//TRUDY, GOSUDARST. NAUCH.-ISSLEDOVATEL. I PROEKT.
INST. PO OBRABOTKE TSVETNYKH METAL.//
--/--/1957/V----,N0016,
Effect of Silicon Iron and Beryllium on the Diffusion
Rate of Iron in Aluminum,
pp 90-115, *NTIS-TT-74-9800700

APPROVED FOR RELEASE: Thursday, August 15, 2002 CIA-RDP91-00772R000301960044-1

APPROVED FOR RELEASE: Thursday, August 15, 2002 CIA-RDP91-00772R000301960044-1

Smitriyev, B.

Miscellaneous News on Furniture Situation Presented.
6 pp
KOMMERCHESKIY VESTNIK, Moscow, No 11, 11 Jun 74,
p 37.
JPRS 63218

APPROVED FOR RELEASE: Thursday, August 15, 2002 CIA-RDP91-00772R000301960044-1

APPROVED FOR RELEASE: Thursday, August 15, 2002 CIA-RDP91-00772R000301960044-1

Wolak, Z.

Differentiation of metastases of maxillary cancer and [illegible]

[illegible], Vol 25, 1971, pp 305-316

[illegible]

APPROVED FOR RELEASE: Thursday, August 15, 2002 CIA-RDP91-00772R000301960044-1

APPROVED FOR RELEASE: Thursday, August 15, 2002 CIA-RDP91-00772R000301960044-1

S. Smolarz

Metasystox in the nectar of apple flowers.
Pszczol. Zesz. Nauk, vol. 14, no. 1/3, Dec.
pp.137-143, 1970. 7pp.
FRIS-TT-73-54063

may 73

APPROVED FOR RELEASE: Thursday, August 15, 2002 CIA-RDP91-00772R000301960044-1

APPROVED FOR RELEASE: Thursday, August 15, 2002 CIA-RDP91-00772R000301960044-1

Spolert, W.

Experimental and clinical studies in the treatment of arrhythmias due to digitalis by sodium citrate.
ZEITSCHRIFT FUHR KREISLAUFFORSCHUNG, 1966,
pp 521-527, v. 55.
NTC 73-12387-06E
NTIS N72-21045

APPROVED FOR RELEASE: Thursday, August 15, 2002 CIA-RDP91-00772R000301960044-1

APPROVED FOR RELEASE: Thursday, August 15, 2002 CIA-RDP91-00772R000301960044-1

Smoldyrev, A. Ye.

Hydrologic Servicing of Geological Exploration on the Sea Shelf.
8 pp
METEOROLOGIYA I GIDROLOGIYA, Moscow, No 5, 1974, pp 69-73.
JPRS 62599

APPROVED FOR RELEASE: Thursday, August 15, 2002 CIA-RDP91-00772R000301960044-1

APPROVED FOR RELEASE: Thursday, August 15, 2002 CIA-RDP91-00772R000301960044-1

[illegible], L.S.
//FARMAKOLOGIYA I TOKSIKOLOGIYA//
[illegible]/[illegible]/1970, [illegible]
Study system with a hyperemic staphylococcus model for primary selection of antimicrobial agents.
FD 470-[illegible], FTC 74-10158-[illegible]

APPROVED FOR RELEASE: Thursday, August 15, 2002 CIA-RDP91-00772R000301960044-1

APPROVED FOR RELEASE: Thursday, August 15, 2002 CIA-RDP91-00772R000301960044-1

Smolik, Z.

Microclimatic Variations in a Stand of Winter Wheat

METEOROL. ZPRAVY, Vol 22, 1969, pp 92-97

*NTIS-TT-74-53061

APPROVED FOR RELEASE: Thursday, August 15, 2002 CIA-RDP91-00772R000301960044-1

APPROVED FOR RELEASE: Thursday, August 15, 2002 CIA-RDP91-00772R000301960044-1

Smolinski, Adam

Development of Solid-State Microwave Electronics, 5 pp.
ELEKTRONIKA, Warsaw, No 1-2, Jan-Feb 73, pp 28-32.
JPRS 59617

Aug 73

APPROVED FOR RELEASE: Thursday, August 15, 2002 CIA-RDP91-00772R000301960044-1